MasterClass LEDtube InstantFit T8

15.5T8/MAS/48-835/IF24/P 25/1

The MasterClass InstantFit TLED is a great LED solution suitable for replacing T8 fluorescent lamps, using the existing ballast. MasterClass TLEDs feature a shatter-resistant polycarbonate construction, 70,000 hour life and a standard 7-year limited warranty. When maximum energy savings and long life are needed, Philips MasterClass TLED are the solution.

Product data

General Information	
Base	G13 [Medium Bi-Pin Fluorescent]
Nominal Lifetime (Nom)	70000 h
Switching Cycle	50000X
B50L70	70000 h

Light Technical	
Color Code	835 [CCT of 3500K]
Beam Angle (Nom)	180 °
Initial lumen (Nom)	2400 lm
Luminous Flux (Rated) (Nom)	2400 lm
Rated Beam Angle	180 °
Correlated Color Temperature (Nom)	3500 K
Color Consistency	<6
Color Rendering Index (Nom)	80
LLMF At End Of Nominal Lifetime (Nom)	70 %

Operating and Electrical	
Input Frequency	50 to 60 Hz
Power (Rated) (Nom)	15.5 W
Starting Time (Nom)	0.5 s
Warm Up Time to 60% Light (Nom)	0.5 s
Power Factor (Nom)	0.9
Voltage (Nom)	120-277 V

Temperature	
T-Ambient (Max)	55 °C
T-Ambient (Min)	-20 °C
T-Storage (Max)	65 °C
T-Storage (Min)	-40 °C
T-Case Maximum (Nom)	50 °C

Controls and Dimming	
Dimmable	No

Mechanical and Housing	
Product Length	1200 mm

Approval and Application	
Energy Saving Product	Yes

MasterClass LEDtube InstantFit T8

Approbation Marks	RoHS compliance UL certificate DLC compliance

Numerator - Quantity Per Pack	1
Numerator - Packs per outer box	25
Material Nr. (12NC)	929002016304
Net Weight (Piece)	0.230 kg
Model Number	9290020163

Product Data

Order product name	15.5T8/MAS/48-835/IF24/P 25/1
EAN/UPC - Product	046677545185
Order code	533372

Dimensional drawing

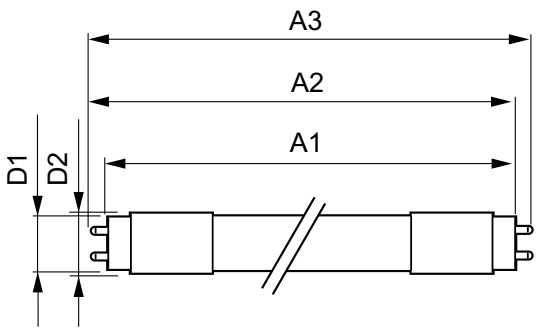

Product	D1	D2	A1	A2	A3
15.5T8/MAS/48-835/IF24/P 25/1	25.7 mm	28 mm	1198.1 mm	1205.2 mm	1212.3 mm

TLED 1200mmT8 120-277 15.5W 2400lm 3500K

Photometric data

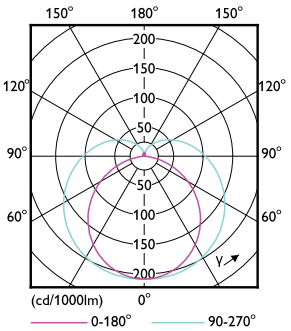

LEDtube 15,5W G13 T8

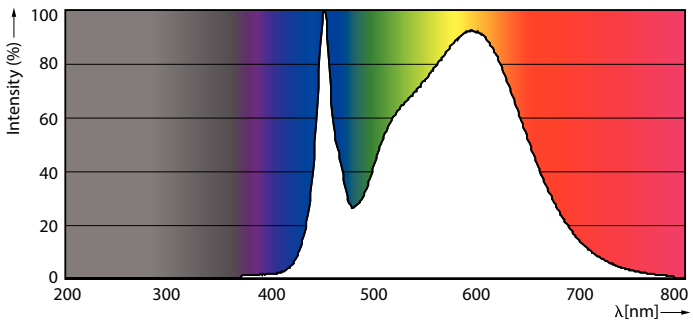

LEDtube 15,5W G13 T8 835

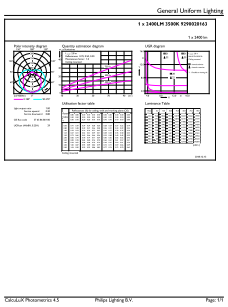

LEDtube 15,5W G13 T8 835

MasterClass LEDtube InstantFit T8

Lifetime

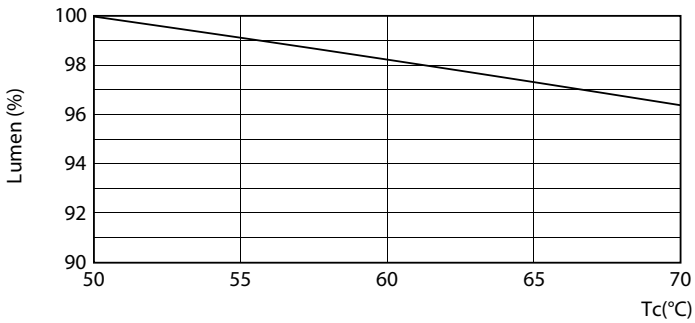

LEDtube 15,5W G13 T8 LumenVsTc

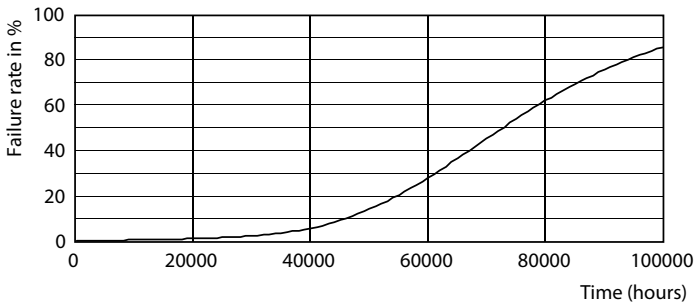

LEDtube 15,5W G13 T8

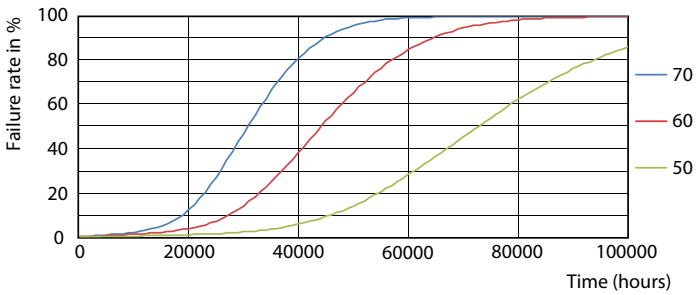

LEDtube 15,5W G13 T8 FailureRate

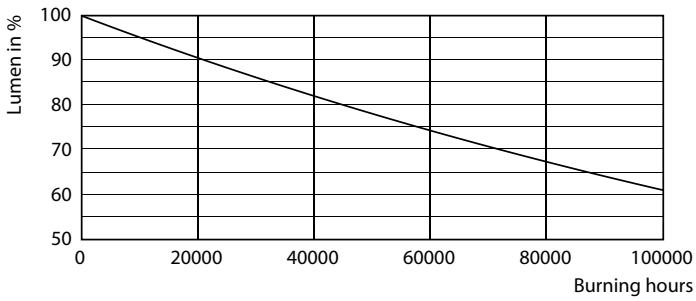

LEDtube 15,5W G13 T8

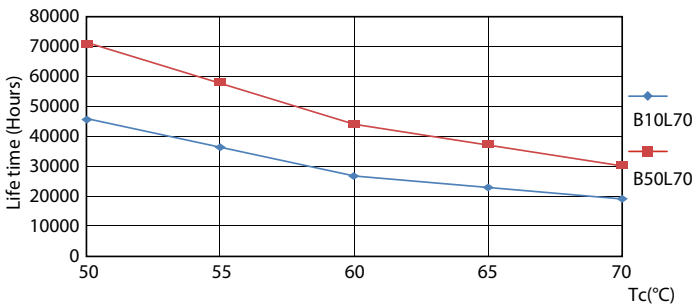

LEDtube 15,5W G13 T8 LifetimeVsTc

© 2019 Signify Holding All rights reserved. Signify does not give any representation or warranty as to the accuracy or completeness of the information included herein and shall not be liable for any action in reliance thereon. The information presented in this document is not intended as any commercial offer and does not form part of any quotation or contract, unless otherwise agreed by Signify. Philips and the Philips Shield Emblem are registered trademarks of Koninklijke Philips N.V.