PHILIPS

Lighting

LED InstantFit Lamps

10T8 LED/48-3000 IF 1PK 10/1

Philips LED T8 InstantFit Lamps are an ideal energy saving choice for existing linear fluorescent fixtures.

Product data

General Information	
Cap-Base	G13 [Medium Bi-Pin Fluorescent]
Nominal Lifetime (Nom)	70000 h
Switching Cycle	50000X
B50L70	70000 h

Light Technical	
Color Code	830 [CCT of 3000K]
Initial lumen (Nom)	1500 lm
Luminous Flux (Rated) (Nom)	1500 lm
Correlated Color Temperature (Nom)	3000 K
Color Consistency	<6
Color Rendering Index (Nom)	82
LLMF At End Of Nominal Lifetime (Nom)	70 %

Operating and Electrical	
Input Frequency	20000-120000 Hz
Power (Rated) (Nom)	10 W
Lamp Current (Max)	340 mA
Lamp Current (Min)	110 mA
Starting Time (Nom)	0.5 s
Warm Up Time to 60% Light (Nom)	0.5 s
Power Factor (Nom)	0.9
Voltage (Nom)	120-277V; 347 V

Temperature	
T-Ambient (Max)	45 °C
T-Ambient (Min)	-20 °C
T-Storage (Max)	65 °C
T-Storage (Min)	-40 °C
T-Case Maximum (Nom)	50 °C

Controls and Dimming	
Dimmable	No

Mechanical and Housing	
Product Length	1200 mm

Approval and Application	
Energy Saving Product	Yes
Approbation Marks	UL certificate RoHS compliance

Product Data	
Order product name	10T8 LED/48-3000 IF 1PK 10/1
EAN/UPC - Product	046677473976
Order code	473974
Numerator - Quantity Per Pack	1
Numerator - Packs per outer box	10
Material Nr. (12NC)	929001397204
Net Weight (Piece)	0.230 kg

LED InstantFit Lamps

Model Number	9290013972

Warnings and Safety

- Perform a visual inspection to ensure lamp holders (or sockets) are not damaged or loose. If the lamp holders (or sockets) are damaged, corroded, charred, blackened or loose, contact a qualified electrician for proper replacement.
- Please refer to the ballast compatibility guide located at www.philips.com/instantfit.

Dimensional drawing

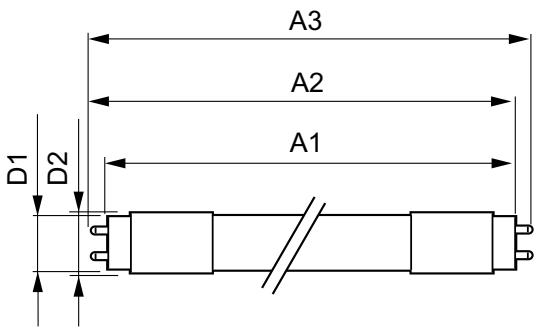

Product	D1	D2	A1	A2	A3
10T8 LED/48-3000 IF 1PK 10/1	25.7 mm	26.3 mm	1198.1 mm	1205.2 mm	1212.3 mm

TLED 1200mm 120V 10-32W 1500lm 3000K G13

Photometric data

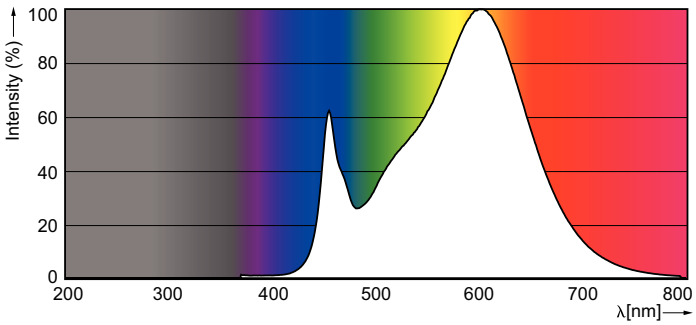

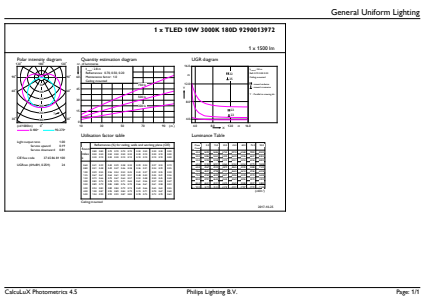

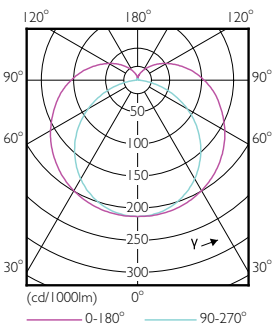

LEDtube 10W G13 827 IF 1PK

Lifetime

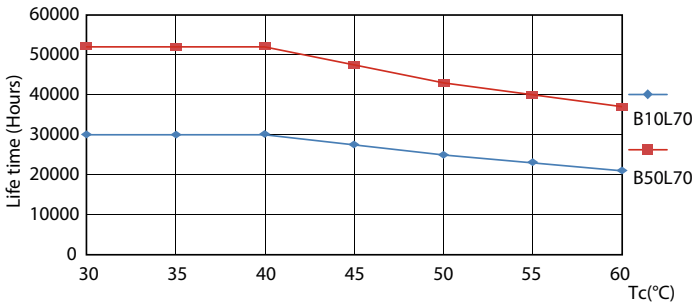

LEDtube 10W G13 827-850 IF 1PK

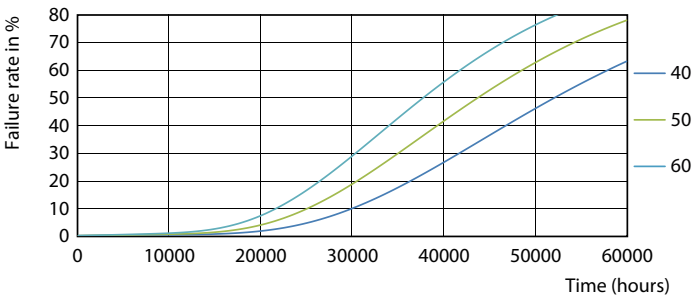

LEDtube 10W G13 827-850 IF 1PK

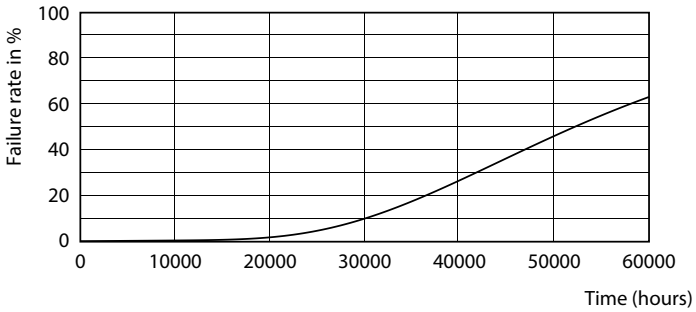

LEDtube 10W G13 827-850 IF 1PK

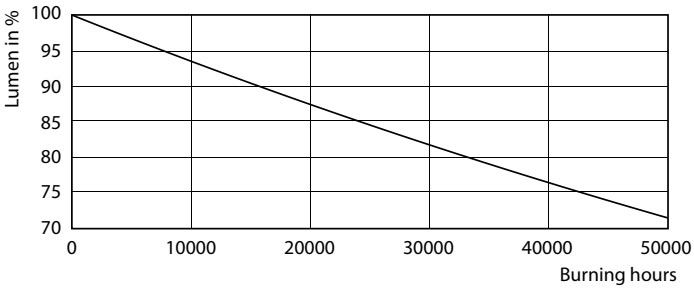

LEDtube 10W G13 827-850 IF 1PK

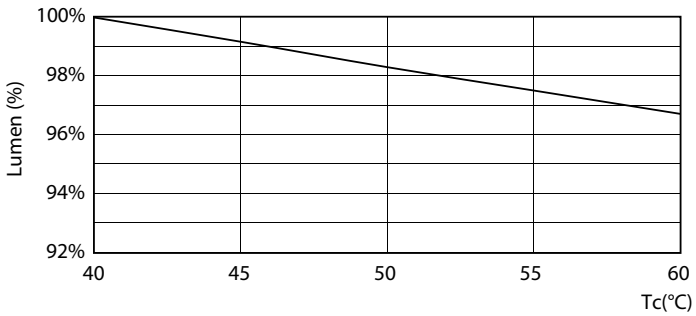

LEDtube 10W G13 827-850 IF 1PK

© 2018 Philips Lighting Holding B.V. All rights reserved. Philips Lighting reserves the right to make changes in specifications and/or to discontinue any product at any timewithout notice or obligation and will not be liable for any consequences resulting from the use of this publication.