XENOLINE™

MINIATURE XENON LAMPS

The USHIO Xenoline™ series consists of: Festoon, Rigid Loop and Wedge base miniature Xenon lamps. All Xenoline lamps are low voltage and have an extremely long life making these lamps ideal for track and strip lighting.

Available in - Festoon 3W, 5W, 10W
Rigid Loop 5W, 10W
Wedge Base ranging from 3W to 18W

FEATURES & BENEFITS:

- Long Life - Up to 20,000 Hours Average Life
- UV Protected
- Low Pressure
- Less Heat
- Dimmable
- Compact Tubular Design

APPLICATIONS:

- Accent Lighting
- Track Lighting
- Strip Lighting
- Landscape Lighting

USHIO

XENOLINE™

Miniature Xenon Lamps for General Lighting

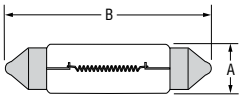

Festoon

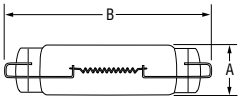

Rigid Loop

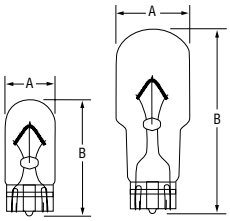

Wedge Base

Watts (W)	Ordering Code	Lamp Description	Volts (V)	Lamp Current Amps	Dimensions Dia (A)	Dimensions MOL (B)	Approx Lumens (lm)	Average Rated Life (h)
		XENOLINE™ Festoon - S8.5/8 Base						
3.00	5002235	FST 24V-3W/C/XX	24.0	0.131	10.0	40.0	30.0	10000
3.00	5002234	FST 24V-3W/F/XX	24.0	0.131	10.0	40.0	30.0	10000
5.00	5000765	FST 12V-5W/C/XX	12.0	0.370	10.0	44.0	50.0	20000
5.00	5000886	FST 12V-5W/F/XX	12.0	0.370	10.0	44.0	50.0	20000
5.00	5000766	FST 24V-5W/C/XX	24.0	0.192	10.0	44.0	50.0	15000
5.00	5000755	FST 24V-5W/F/XX	24.0	0.192	10.0	44.0	50.0	15000
10.00	5000850	FST 12V-10W/C/XX	12.0	0.740	10.0	44.0	120.0	20000
10.00	5000891	FST 12V-10W/F/XX	12.0	0.740	10.0	44.0	120.0	20000
10.00	5000851	FST 24V-10W/C/XX	24.0	0.385	10.0	44.0	120.0	10000
10.00	5000756	FST 24V-10W/F/XX	24.0	0.385	10.0	44.0	120.0	10000
		XENOLINE™ Rigid Loop						
5.00	5000852	XRL 12V-5W/C/XX	12.0	0.417	10.0	43.0	45.0	20000
5.00	5000899	XRL 12V-5W/F/XX	12.0	0.417	10.0	43.0	45.0	20000
5.00	5000854	XRL 24V-5W/C/XX	24.0	0.208	10.0	43.0	40.0	20000
5.00	5000883	XRL 24V-5W/F/XX	24.0	0.208	10.0	43.0	40.0	20000
10.00	5000853	XRL 12V-10W/C/XX	12.0	0.833	10.0	43.0	100.0	20000
10.00	5000901	XRL 12V-10W/F/XX	12.0	0.833	10.0	43.0	100.0	20000
10.00	5000855	XRL 24V-10W/C/XX	24.0	0.417	10.0	43.0	90.0	20000
		XENOLINE™ Wedge Base						
3.36	1001417	UWX-10122	14.0	0.240	10.3	26.8	15.0	19000
5.00	1001419	UWX-10124	13.5	0.370	10.3	26.8	33.0	8000
5.00	1001598	UWX-1024S/LL	24.0	0.208	10.3	26.8	37.7	10000
5.00	1002262	UWX-1024S/LL, Frosted	24.0	0.208	10.3	26.8	37.7	10000
7.20	1003002	UWX-15	24.0	0.300	15.0	37.8	67.9	2500
7.20	1003698	UWX-918	12.8	0.560	15.0	37.8	82.0	10000
7.50	1002272	UWX-T10XEWB	24.0	0.313	10.3	26.8	65.3	10000
10.00	1003038	UWX-15	24.0	0.416	15.0	37.8	126.0	2000
11.50	1001430	UWX-15-1	12.0	0.960	15.0	37.8	120.0	10000
18.00	1001433	UWX-15-5	12.0	1.500	15.0	37.8	250.0	10000

All dimensions are in millimeters

USHIO

Specifications may be subject to change without prior notice. Refer to www.ushio.com for the most current product specifications.