MR8 REFLECTOR

LOW VOLTAGE MR8 FOR GENERAL LIGHTING

At only one inch in diameter, the USHIO MR8 lamp allows for even smaller fixture designs than MR11 and MR16 lamps. MR8 lamps are available in 20 watt and 35 watt in spot, narrow spot and narrow flood beam spreads.

FEATURES & BENEFITS:

- 1 Inch in Diameter
- Standard 2-Pin GZ4 Base
- 2000 Hours Average Life
- Integrated Cover Glass
- Precisely Focused Light Cone
- Dimmable
- Cool Beam Dichroic Reflector
- Only for Use in Approved Halogen Fixtures

APPLICATIONS:

- Decorative Lighting
- Display Lighting
- Accent Lighting
- Low Voltage Lighting
- Landscape Lighting

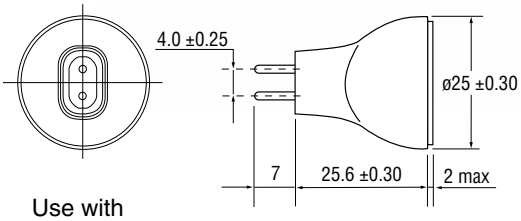

Use with
USHIO C-14B socket
(Ordering Code: 1000109)

GZ4

Case Quantity: 12

Watts (W)	Ordering Code	Lamp Description	Volts (V)	Dimension MOL (mm)	Color Temp (K)	Beam Angle	Beam Spead	Luminous Intensity (cd)	Average Rated Life (h)
		MR8 Reflector, Miniature 2-Pin Base with Front Glass Cover							
20	1003116	MR8 12V-20W/NSP10/FG	12	34.6	3050	10°	Narrow Spot	1700	2000
20	1003117	MR8 12V-20W/NFL23/FG	12	34.6	3050	23°	Narrow Flood	800	2000
35	1003118	MR8 12V-35W/SP13/FG	12	34.6	3050	13°	Spot	2300	2000
35	1003119	MR8 12V-35W/NFL26/FG	12	34.6	3050	26°	Narrow Flood	1400	2000

All dimensions are in millimeters.

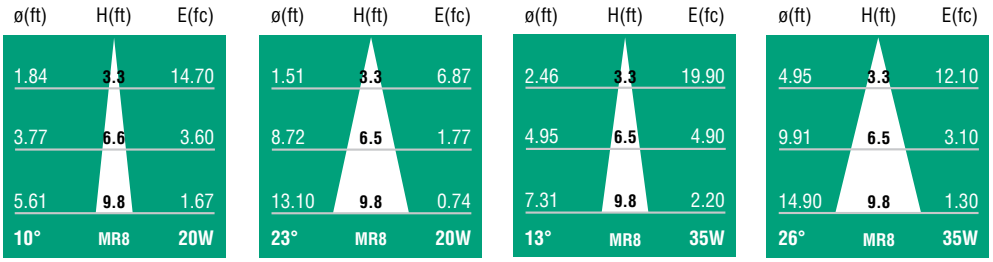

USHIO

Form No. S-MR8/0615
Specifications may be subject to change without prior notice. Refer to www.ushio.com for the most current product specifications.